

WELCOME TO ROUTECO



Routeco
A Sonepar Company



Our Vision, Mission and Values

Routeco is a growing organisation whose vision for the future is to be both a partner to our customers and suppliers and an employer of choice.

Our mission encompasses our desire to develop our employees so they are able to provide excellence in what they do; in turn creating the desire for our customers and suppliers to choose Routeco to work with on a daily basis.

Our values define how we want to conduct ourselves and our business and help us to create value for our customers, our people and our organisation; setting the PACE for the future!

Professionalism and Knowledge:
strive for continual improvement

Ambition:
the desire to add value and be innovative

Collaboration:
the ability to work effectively with others

Excellence:
service delivery that exceeds expectations



Serving Industry

Serving industry has been the prime focus of Routeco since 1978. We have always specialised in providing our customers with the very best industrial control and automation products.

A broad spectrum of industries depend upon us for our unique commitment in providing a comprehensive quality service: from pharmaceutical and food processing, to material handling and petrochemicals; from mining and metals, to utilities and textiles; from automotive and construction, to machine tool and printing.

Our engineers are constantly being trained to the latest standards and assessed to ensure that we offer our customers the most up-to-date information to enable them to maximise the investment they have made in the technology they have procured from us.

By staying focussed on our mission statement and values, we will continue to strive to be at the forefront of industrial control and automation distribution and become the partner of choice for our industrial customers.

“

It's a pleasure to work with a company which not only understands and accommodates customer requests, but adds value to them through innovative applications and ideas.

”

Ian McIntosh
MCI Electronics Ltd



ATEX

- > Galvanic Isolators
- > Zener Barriers
- > Isolators
- > Manual Motor Starters
- > Power Supplies
- > I/O Systems
- > Pilot Devices
- > Control Stations
- > Junction Boxes
- > Cable Glands
- > Plugs and Reducers
- > Position Switches
- > Safety
- > Connectors
- > Manual Call Points
- > Beacons/Strobes
- > Sounders/Horns
- > Lighting



CABLE ACCESSORIES

- > Cord End Terminals
- > Crimp Terminals
- > Cable Lugs
- > Cable Glands
- > Cable Markers
- > Cable Ties
- > Sleeving
- > PVC Tape
- > Cable Preparation Tools



COMPUTERS

- > Non Display Industrial Computers
- > Integrated Display Industrial Computers
- > Industrial Monitors
- > Industrial Keyboards



DRIVES

- > PowerFlex 4 Class
- > PowerFlex 5 Class
- > PowerFlex 7 Class



I/O SYSTEMS

- > POINT I/O
- > Compact Block I/O
- > FLEX I/O
- > CompactBlock Guard Safety I/O
- > ArmorPoint I/O
- > ArmorBlock I/O



METERS

- > Analogue Meters
- > Digital Meters
- > Current Transformers
- > Transducers



CABLE

- > Panel Wire
- > Control Cable
- > Mains Cable
- > Installation Cable
- > Data Cable



CIRCUIT BREAKERS/FUSES

- > Miniature Circuit Breakers
- > Earth Leakage Protection
- > Moulded Case Circuit Breakers
- > Fuses
- > Fuse Holders



CONTROL GEAR/SWITCHGEAR

- > Isolators
- > Motor Protection Circuit Breakers
- > Contactors
- > Overloads
- > Motor Protection Relays
- > Monitoring Relays
- > Soft Starters
- > Control Relays
- > Interface Relays
- > Plug-in Relays
- > Timing Relays
- > Pilot Devices
- > Control Stations
- > Control Switches
- > Sounders/Beacons



ENCLOSURES

- > Terminal Boxes
- > Wall Mounting Enclosures
- > Plastic Enclosures
- > Floor Standing Enclosures
- > Enclosure Lighting
- > Temperature Control



LAMPS/LIGHTING

- > Halogen Lamps
- > Halogen Energy Saving Lamps
- > Compact Fluorescent Lamps
- > Fluorescent Tubes
- > Discharge Lamps
- > Fluorescent Fittings



MOTION CONTROL

- > Kinetix 300/350
- > Kinetix 2000
- > Kinetix 5500
- > Kinetix 6000/6200/6500
- > Interface Cables
- > Motors



NETWORKS/COMMUNICATIONS

- > DeviceNet
- > ControlNet
- > EtherNet
- > Wireless
- > Modems
- > Communication Gateways



OPERATOR INTERFACE

- > PanelView Component
- > PanelView Plus Compact
- > PanelView Plus
- > PanelView Plus 6



PANEL ACCESSORIES

- > Cable Trunking
- > Mounting Rail
- > Mounting System
- > Flexible Conduit
- > Grommet
- > Labels



POWER CONDITIONING

- > Batteries
- > Transformers
- > Power Supplies
- > Uninterruptible Power Supplies
- > EMC/EMI Filters
- > Surge Protection



PROCESS/INSTRUMENTATION

- > Level
- > Pressure
- > Flow
- > Temperature
- > Weighing
- > Controllers
- > Indicators
- > Signal Conditioning



PROGRAMMABLE CONTROLLERS

- > Micro800
- > MicroLogix
- > CompactLogix
- > ControlLogix



SAFETY

- > Safety Indicators
- > Compact Safety Relays
- > Safety Relays
- > Modular Safety System
- > Safety Controller
- > Non-Contact Switches
- > Tongue Switches
- > Guard Locking Switches
- > Hinge Switches
- > Gate Switches
- > Splitter Boxes
- > Limit Switches
- > Trip Switches
- > Light Curtains
- > Laser Scanner
- > Trapped Key Interlock



SENSORS

- > Photoelectric Sensors
- > Inductive Proximity Switches
- > Capacitive Proximity Switches
- > Ultrasonic Sensors
- > Sensor Accessories
- > Limit Switches
- > Condition Sensing
- > Connection Systems



SOFTWARE

- > Communications
- > Design
- > Logic
- > Visualisation

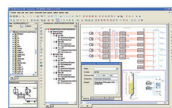

TERMINALS/CONNECTORS

- > Terminal Blocks
- > Terminals - W Series
- > Terminals - Z Series
- > Terminals - SAK Series
- > Terminals - J Series
- > Terminals - L Series
- > Heavy Duty Connectors
- > Industrial Plugs and Sockets

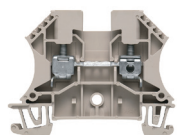

WIRING ACCESSORIES

- > Moulded Accessories
- > Switch/Socket Boxes
- > Metalclad
- > Masterseal
- > Plug Tops



LEADING MANUFACTURERS



Routeco's product portfolio includes some of the leading brands in manufacturing which have influenced the control and automation industries for many years.



Allen-Bradley

AMCI ADVANCED MICRO CONTROLS INC.



Bussmann by E.T.N



COGNEX

Cooper Lighting by E.T.N

Crouse-Hinds by E.T.N



invensys Eurotherm

EWON BY HMS NETWORKS

fINDER SWITCH TO THE FUTURE



GuardMaster



HIRSCHMANN



IBOCO

Iguana security



legrand

LEM



MENNEKES MY POWER CONNECTION

Merlin Gerin



molex



PANDUIT

Petrel Hazardous Area Equipment

PHENIX CONTACT INSPIRING INNOVATIONS

PILZ

ProSoft TECHNOLOGY

PULS

red ipn

RFID EAS Solutions for Identification and Access



Rockwell Automation

SCHAFFNER safety for electronic systems

Simpson

SMC

SPECTRUM CONTROLS

.steute

Stratus

TE connectivity



THINMANAGER Thomas & Betts

Weidmüller

WESTERMO

WIN-911 SOFTWARE



WITTENSTEIN



www.routeco.com



info@routeco.com

Value-Added Services

We offer the broadest range of value-added services available. We excel at working with our customers in designing and supplying custom solutions to meet the unique needs of their market requirements.

Our value-added services include:

- > Assemblies
- > Asset Management
- > Commercial Services
- > Consultancy
- > Energy Solutions
- > Engineering
- > eSolutions
- > Supply Chain Management
- > Technical Support
- > Training

We are always looking to meet our customers' changing business requirements by supporting them in a wide range of areas, saving them both time and money.

We have a proven track record of reducing customer costs through understanding operational efficiencies. This is achieved by utilising our team of specialists delivering technical excellence complimented by our value-added services.

We offer a comprehensive range of delivery services and our warehouse is available

24/7/365 for emergency call outs.

Customers have access to

1000s

of products available from our warehouses.

“

There are many things that make Routeco a cut above the rest, but for me, the most impressive thing is the service they give. The local branch staff are among the most courteous, diligent and knowledgeable I have come across.

Graham Port
Enhanced Control Systems

”

“

The employees and products have added such tremendous value to our business. The communication, service and delivery are all fast, efficient and professional making Routeco our preferred business supply partner of choice.

Managing Director
GEMitchell Ltd

”

Customer satisfaction is our number

1

priority.

Routeco has successfully established itself as one of Europe's leading distributors of industrial automation and control products. Over an impressive period of sustained and continuous growth, Routeco has secured a network of sales locations employing over 300 personnel.

> GROUP HEADQUARTERS

Davy Avenue, Knowlhill, Milton Keynes, MK5 8HJ. United Kingdom.
T. 01908 666777 F. 01908 666738

> UK OFFICES

COVENTRY

T. 024 7667 6513
F. 024 7667 8490
E. coventry@routeco.co.uk

DUDLEY

T. 01384 294888
F. 01384 293777
E. dudley@routeco.co.uk

MANCHESTER

T. 0161 737 4448
F. 0161 737 4449
E. manchester@routeco.co.uk

PETERLEE

T. 0191 518 2888
F. 0191 518 2899
E. peterlee@routeco.co.uk

DARTFORD

T. 01322 228588
F. 01322 228850
E. dartford@routeco.co.uk

GLASGOW

T. 01355 264629
F. 01355 264630
E. glasgow@routeco.co.uk

MILTON KEYNES

T. 01908 666777
F. 01908 666738
E. sales@routeco.co.uk

SOUTHAMPTON

T. 023 8027 4407
F. 023 8027 4406
E. southampton@routeco.co.uk

DERBY

T. 01332 202008
F. 01332 202009
E. derby@routeco.co.uk

LEEDS

T. 01924 439900
F. 01924 439901
E. leeds@routeco.co.uk

PETERBOROUGH

T. 01733 361000
F. 01733 238092
E. peterborough@routeco.co.uk

SOUTHWEST

T. 01454 625444
F. 01454 625789
E. Bristol@routeco.co.uk

> AUSTRIA OFFICE

Routeco GesmbH, Egger-Lienz-Str. 10, 4050 Traun. Austria.
T. 07229 64266-0 F. 07229 64266-51 E. linz@routeco.com

> THE NETHERLANDS OFFICE

Routeco B.V. De Maas 22b, 5684 PL Best. Netherlands.
T. 0499-801 801 F. 0499-327 128 E. sales@routeco.nl



Premier
Partner

